

Planning Permit No. A/964/90

APPROVED

SUBJECT TO THE CONDITIONS IN THIS OFFICE LETTER.

No. A2/11258/90 20/07/50

O. C. R. Unnals
30/3/90

FOR MEMBER SECRETARY
MADRAS METROPOLITAN
DEVELOPMENT AUTHORITY
MADRAS - 600 008.

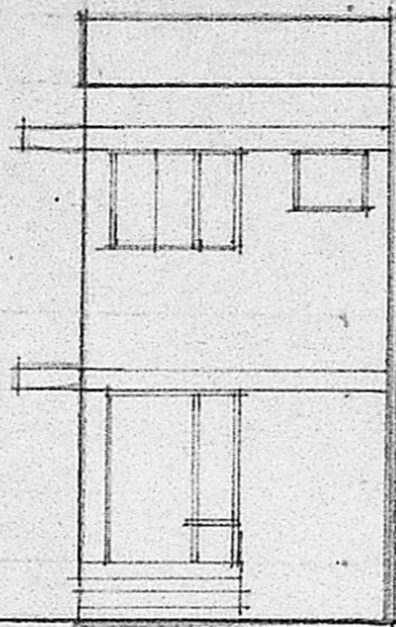

ELEVATION.

17'9"
533.

EXCLUDED.

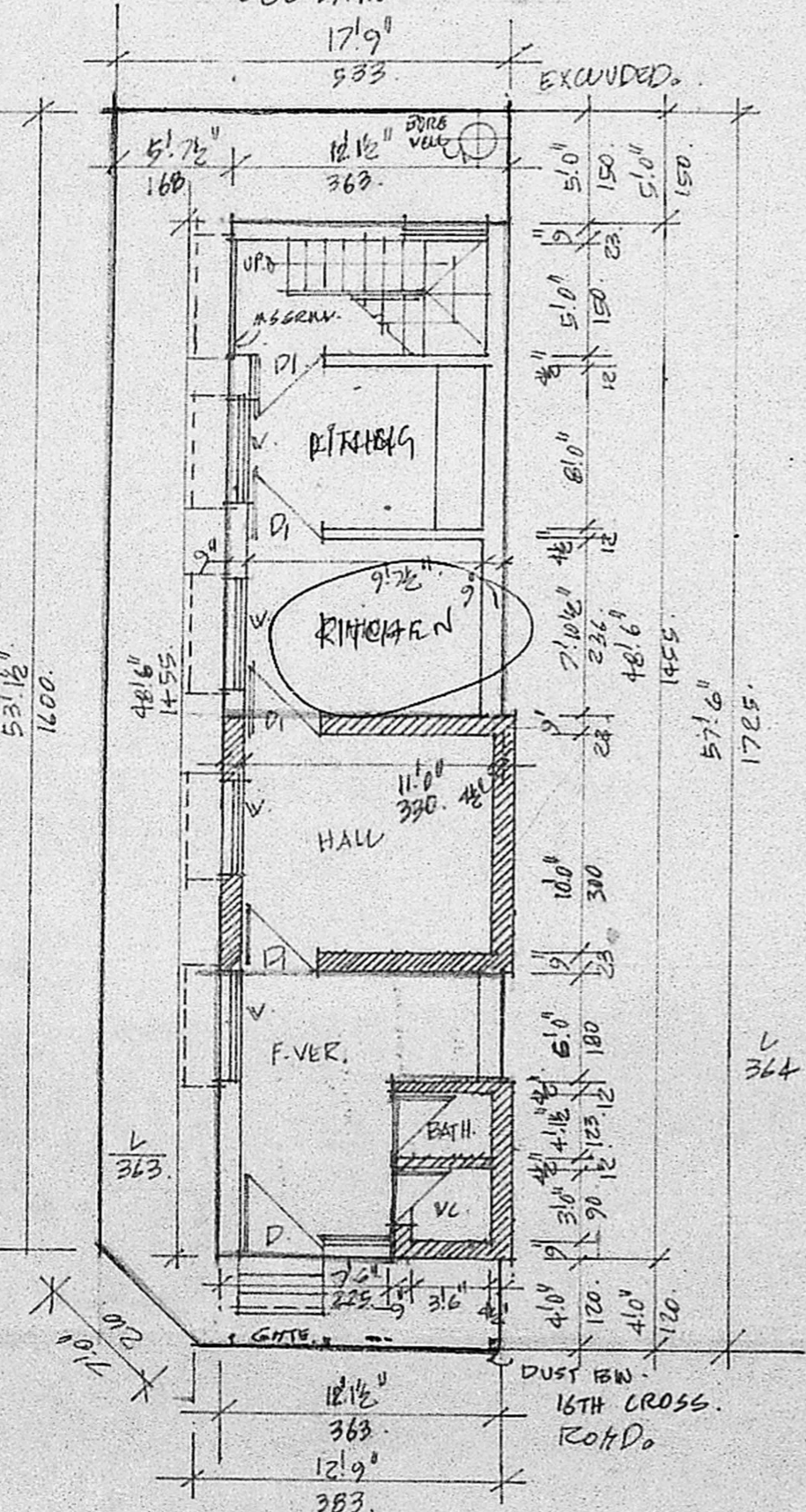

GROUND & SITE PLAN.

WEATHERING COURSE
BK. PHRAPHOT VALL.

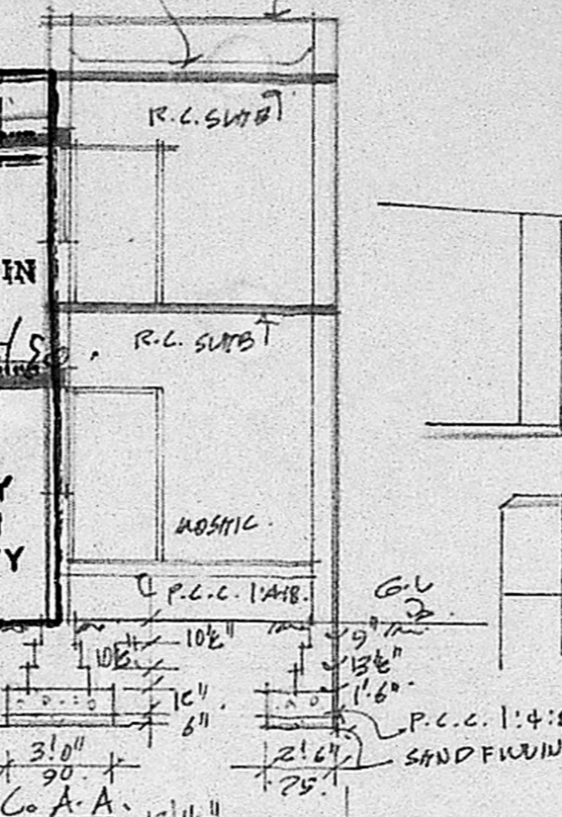

FIRST FLOOR PLAN.

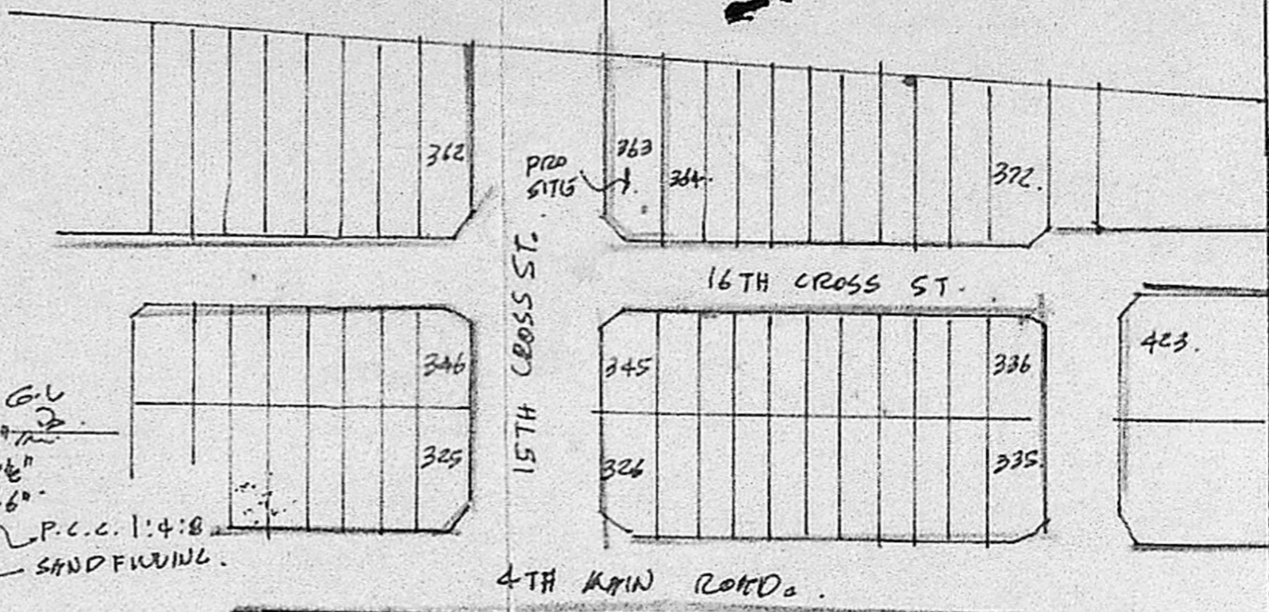

KEY PLAN. NTS.

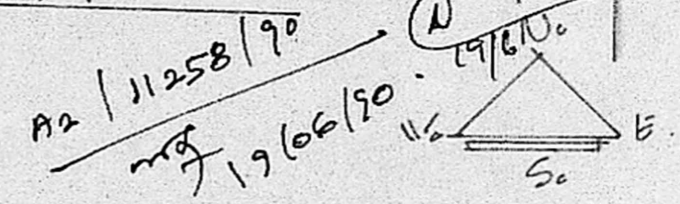

SCHEDULE OF JOINERY.	SPECIFICATION.
D. DOOR. 6'9" x 6'6" 203x195	FOUNDATION & BK. WORK IN BASEMENT. } CN 1:5 OVER P.C.C. 1:4:8.
D1 DO 3'0" x 6'6" 90x195	
D2 2'6" x 6'6" 75x195	
V. 4'0" x 4'0" 120x120	SUPER STRUCTURE } BK. WORK W/IN 1:5 E PLASTER.
V. 3'0" x 2'0" 90x60.	
<p>NOTES:</p> <p>PRO. WORK</p> <p>ROAD.</p> <p>BOUNDARY.</p>	
<p>ROOF : R.C. SLAB.</p> <p>JOINERY : TEAK WOOD.</p> <p>FLOORING : MOSHIC.</p> <p>FINISH : COLOUR WASH FOR WALL & ENAMEL PAINT FOR JOINERY.</p>	

PROPOSED ADDITION & ALTERATION AT PLOT NO. L-363. THIRUVANMIYUR U.C.H. SCHEME EXTENSION. KOTTIVAKKAM. MADRAS. 600 041. SCALE: 1" = 8'0" OR 1:1. CORP. DN. 150.

G. KRISHNAN,
CONSULTING CIVIL ENGINEER
LICENSED SURVEYOR,
CORPORATION OF MADRAS,
LICENCE NO. 3270
39-B, Narayanar Street,
West Mambalam, MADRAS 43.

[Signature]
OWNER.